Miniature in jazz ?
n°2

Durée : 45 s
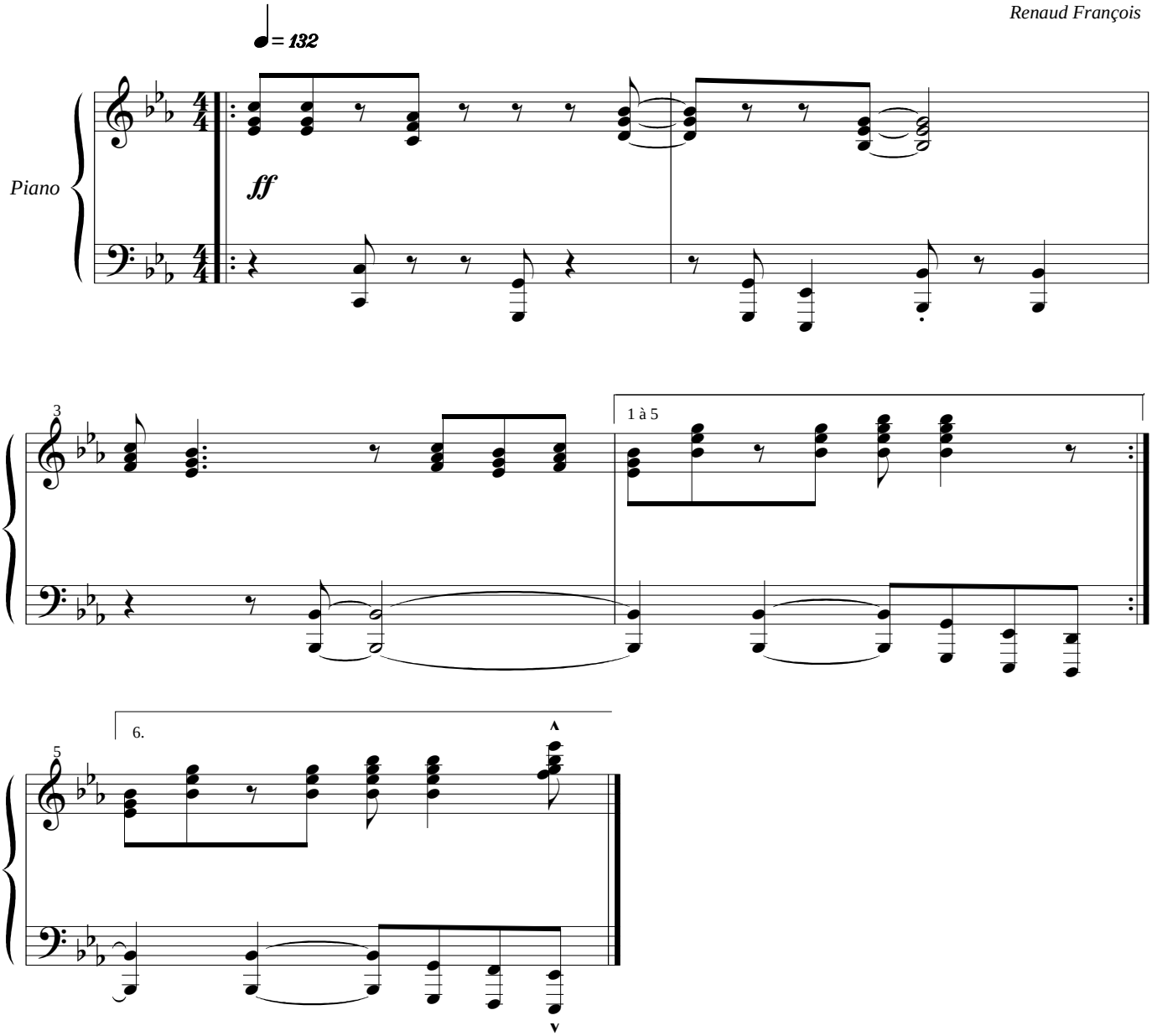
Renaud François