# Expérimentation n°2

*(pour piano et deux marimbas)*

*Durée: 2min 30*

*Renaud François*

♩= 138

*Avec réverb et delay*

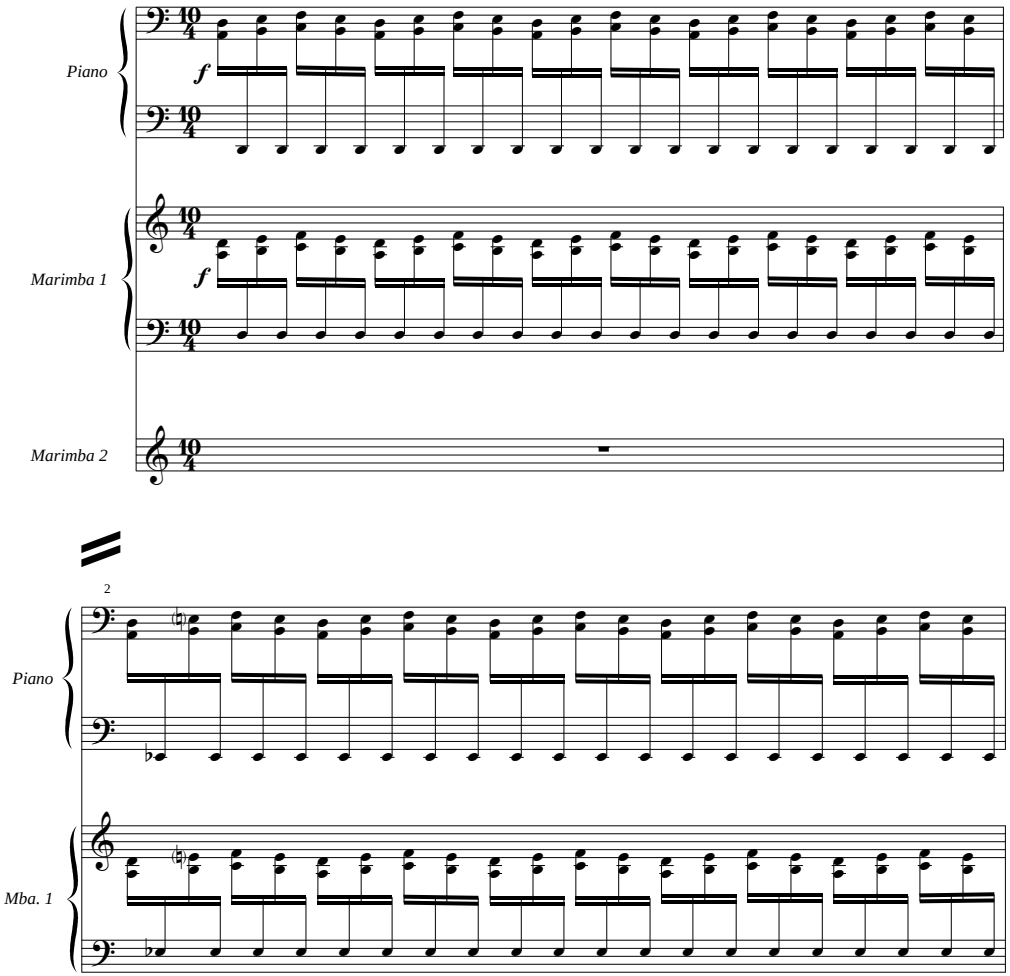




CopyrightFrance.com



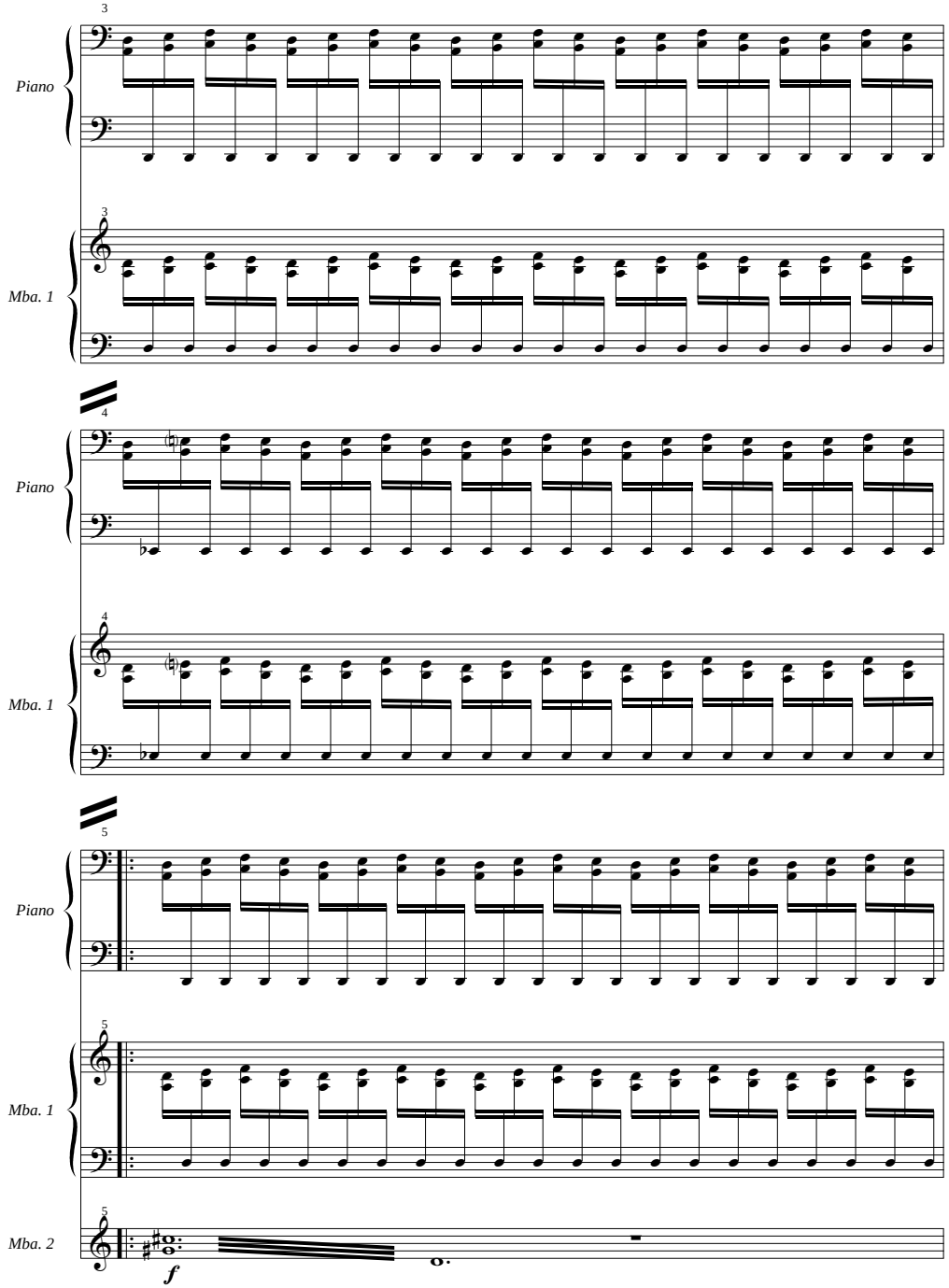




CopyrightFrance.com

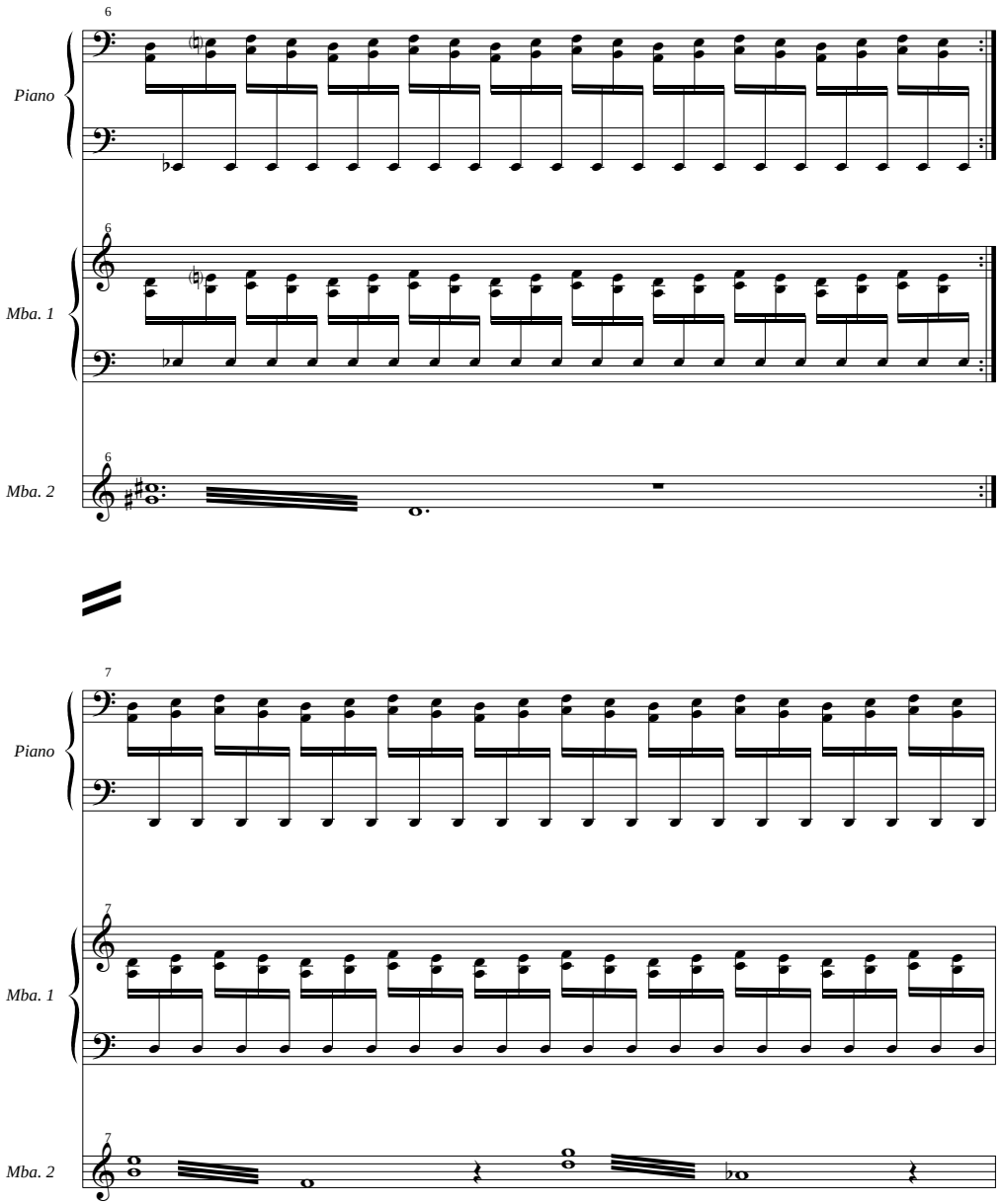




CopyrightFrance.com



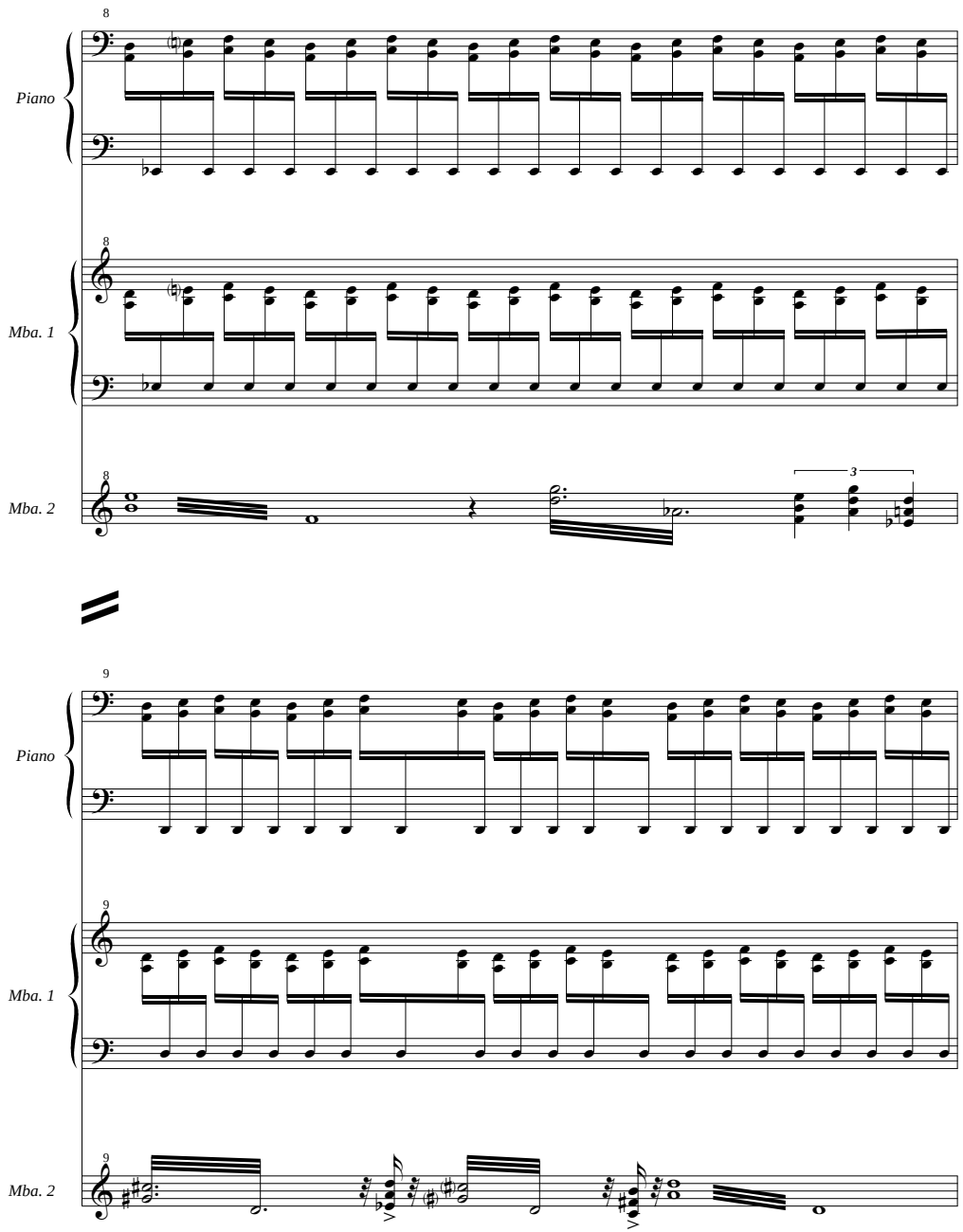




CopyrightFrance.com

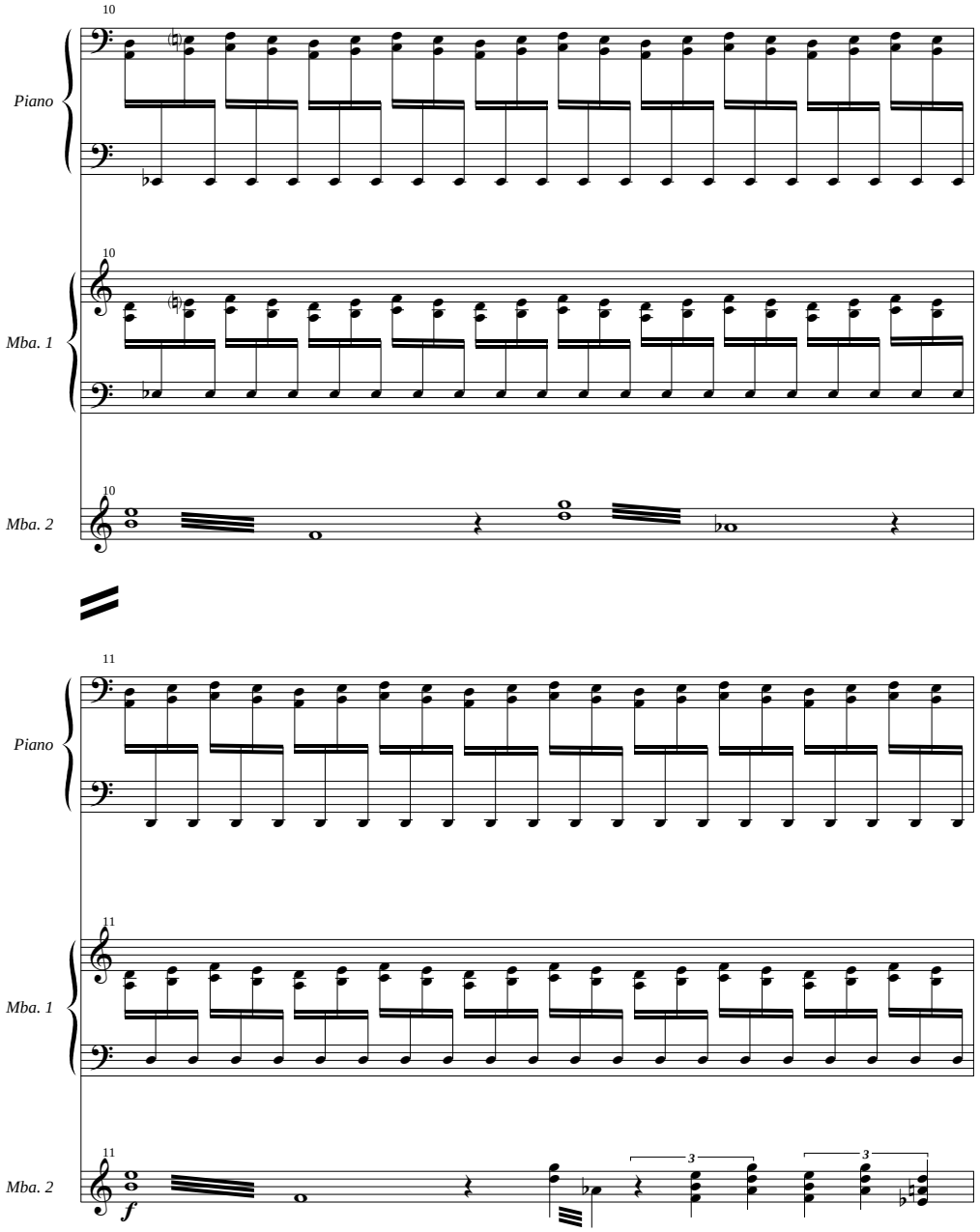




CopyrightFrance.com



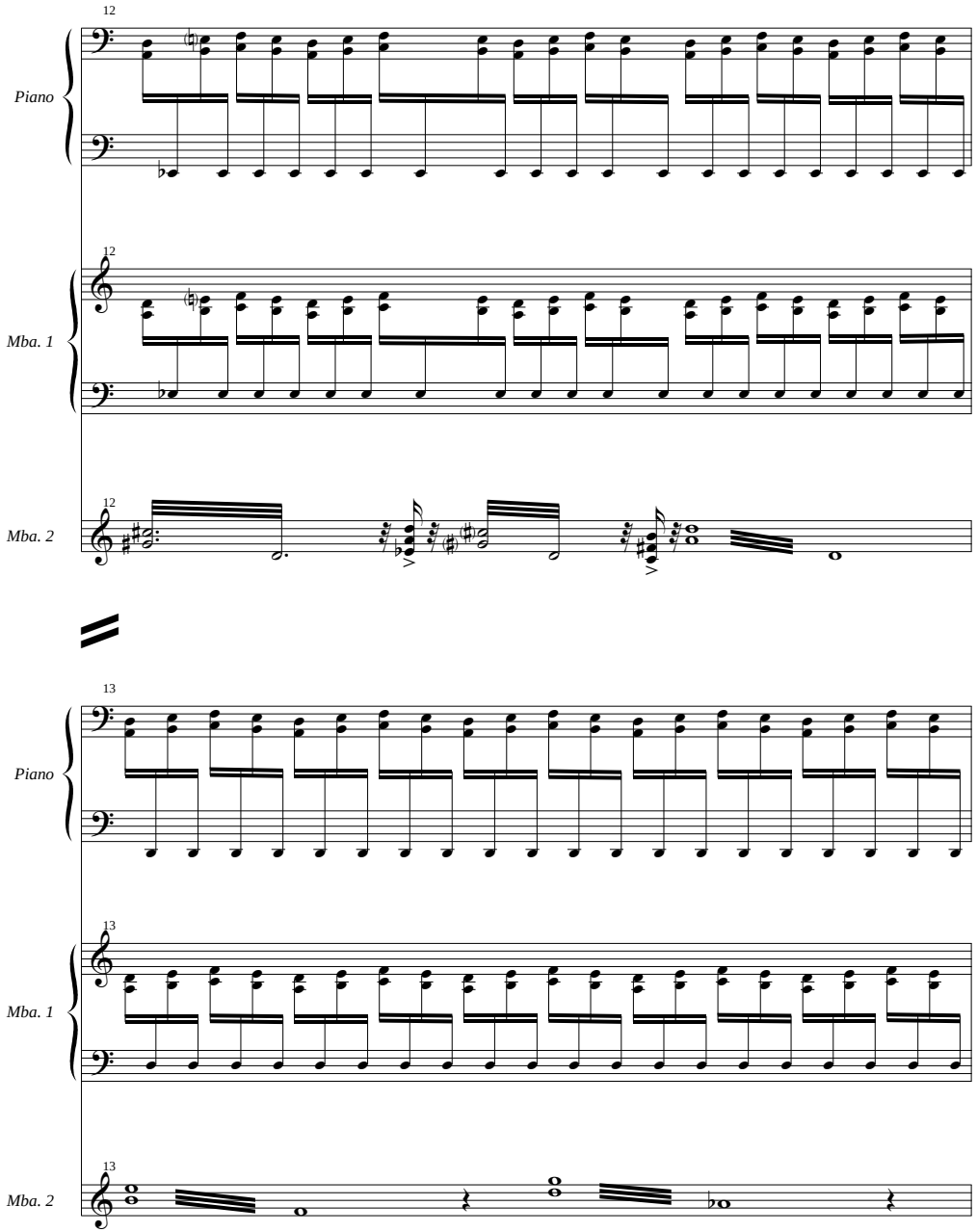




CopyrightFrance.com

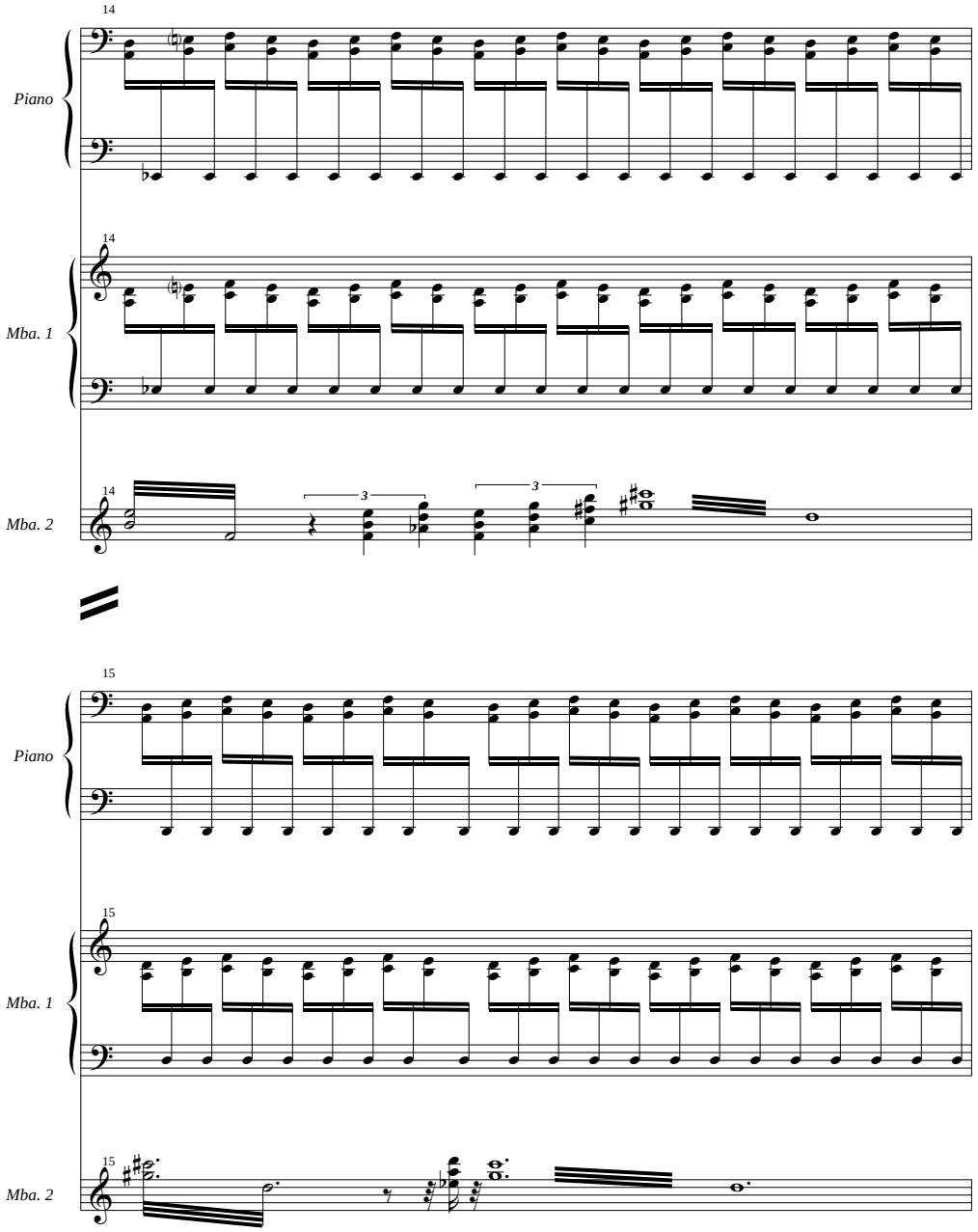




CopyrightFrance.com

Expérimentation 2

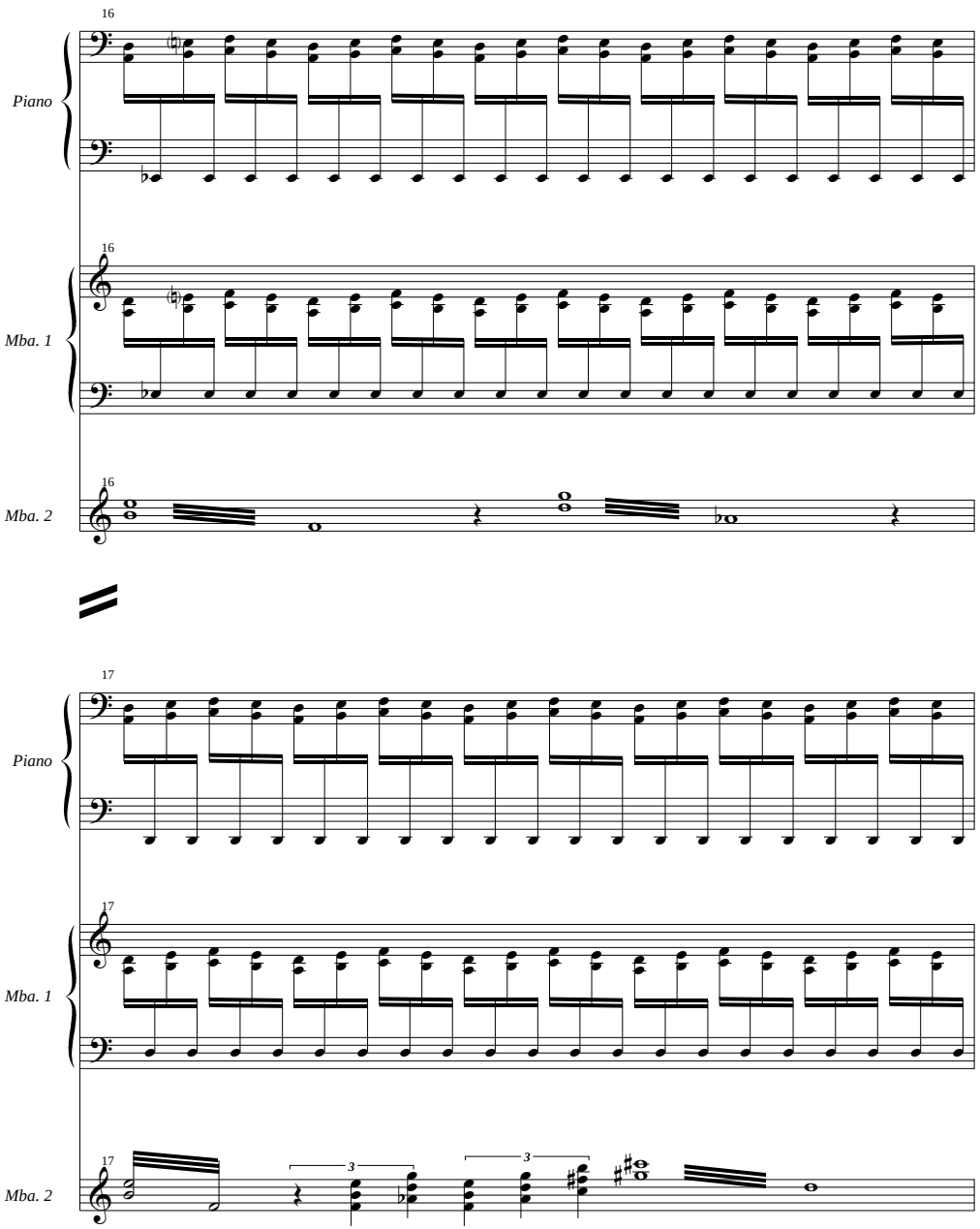




CopyrightFrance.com

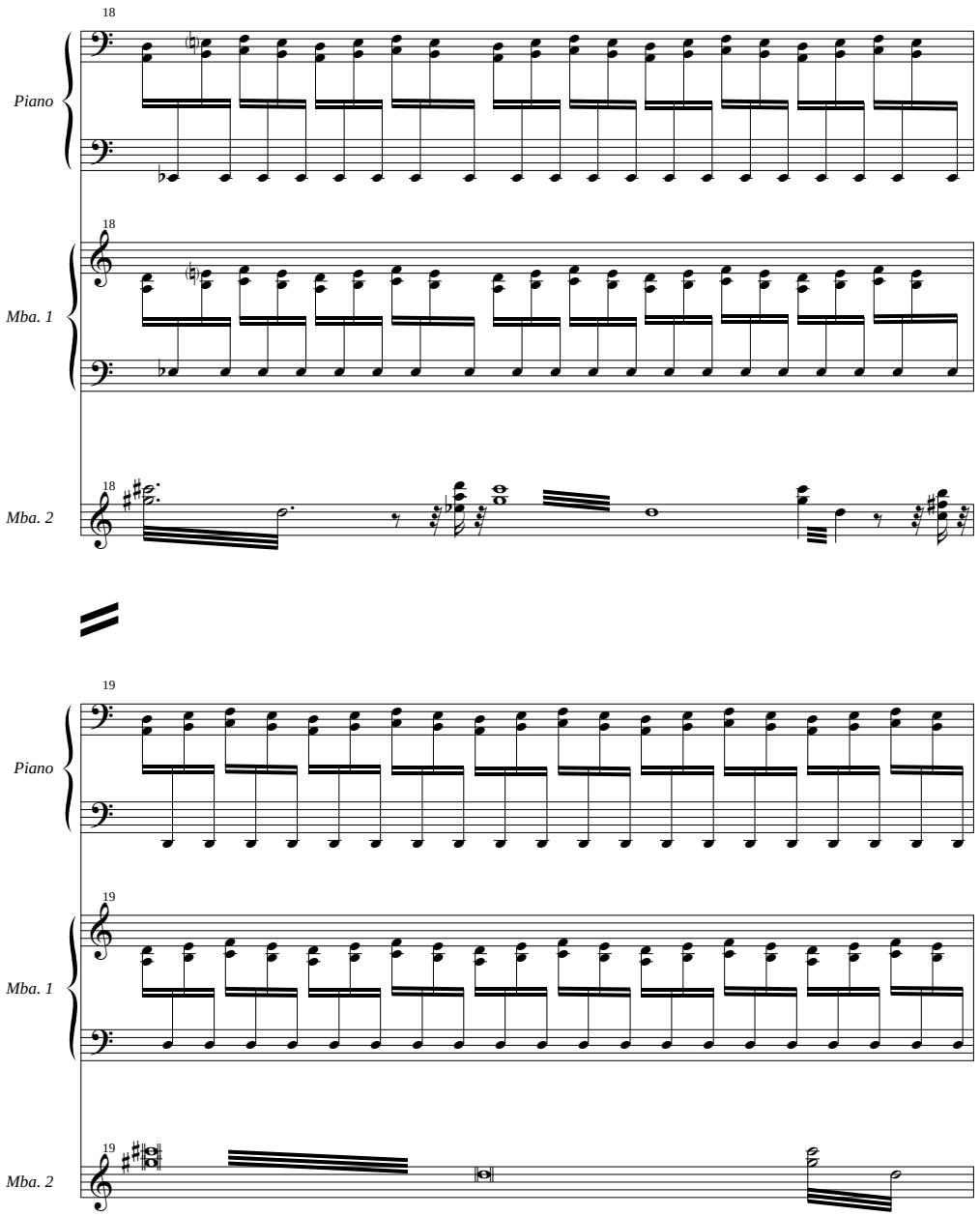




CopyrightFrance.com



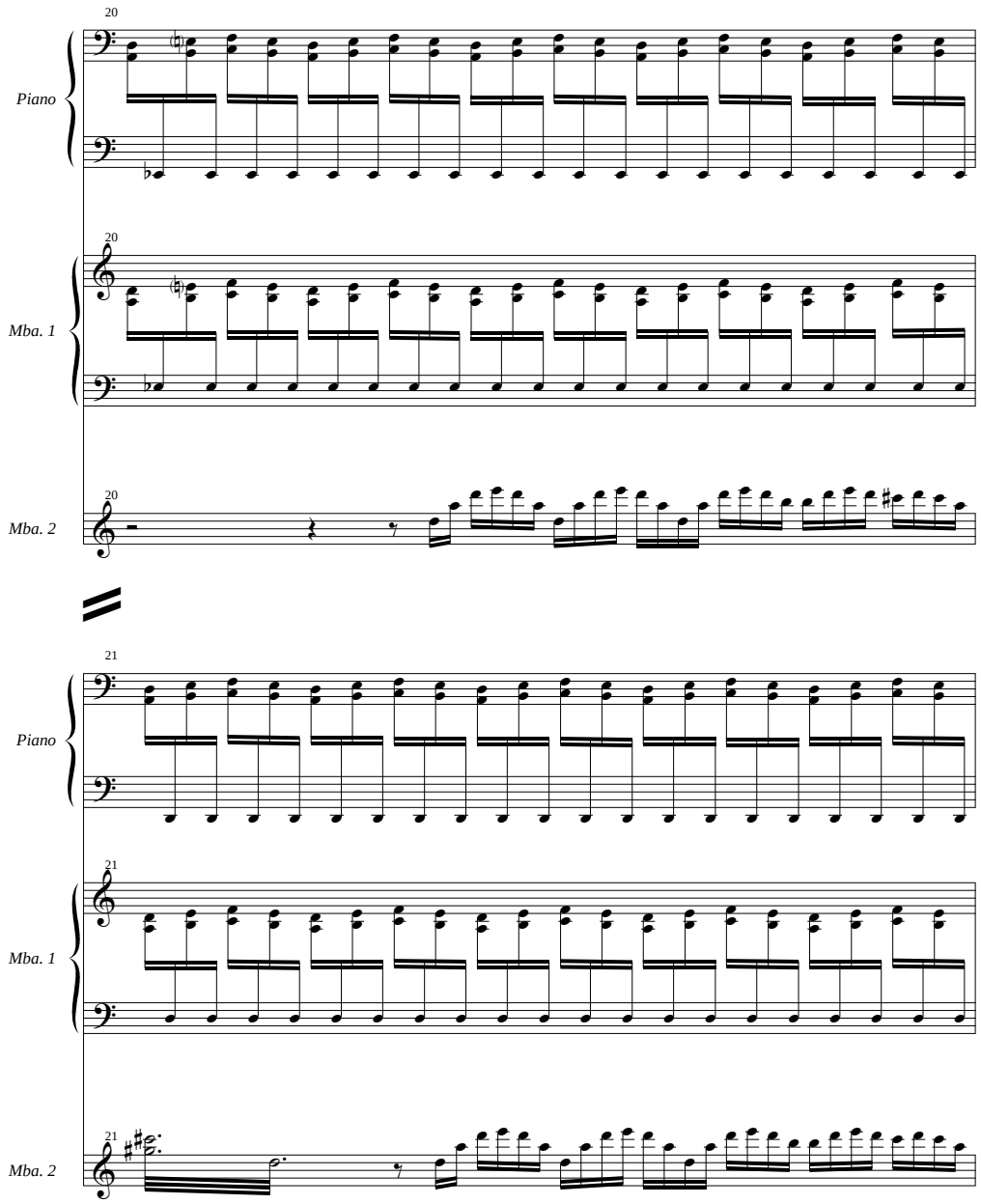




CopyrightFrance.com

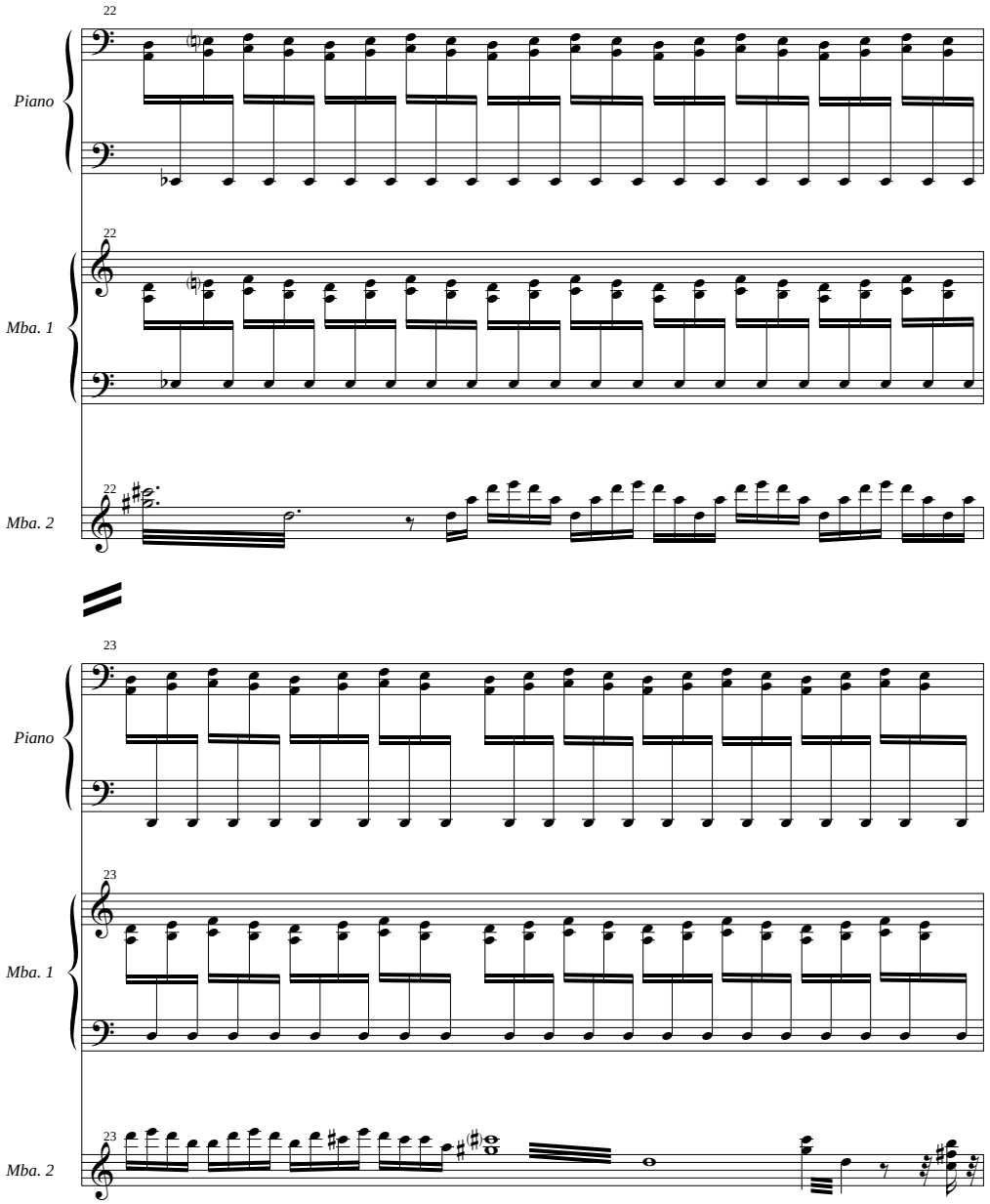




CopyrightFrance.com



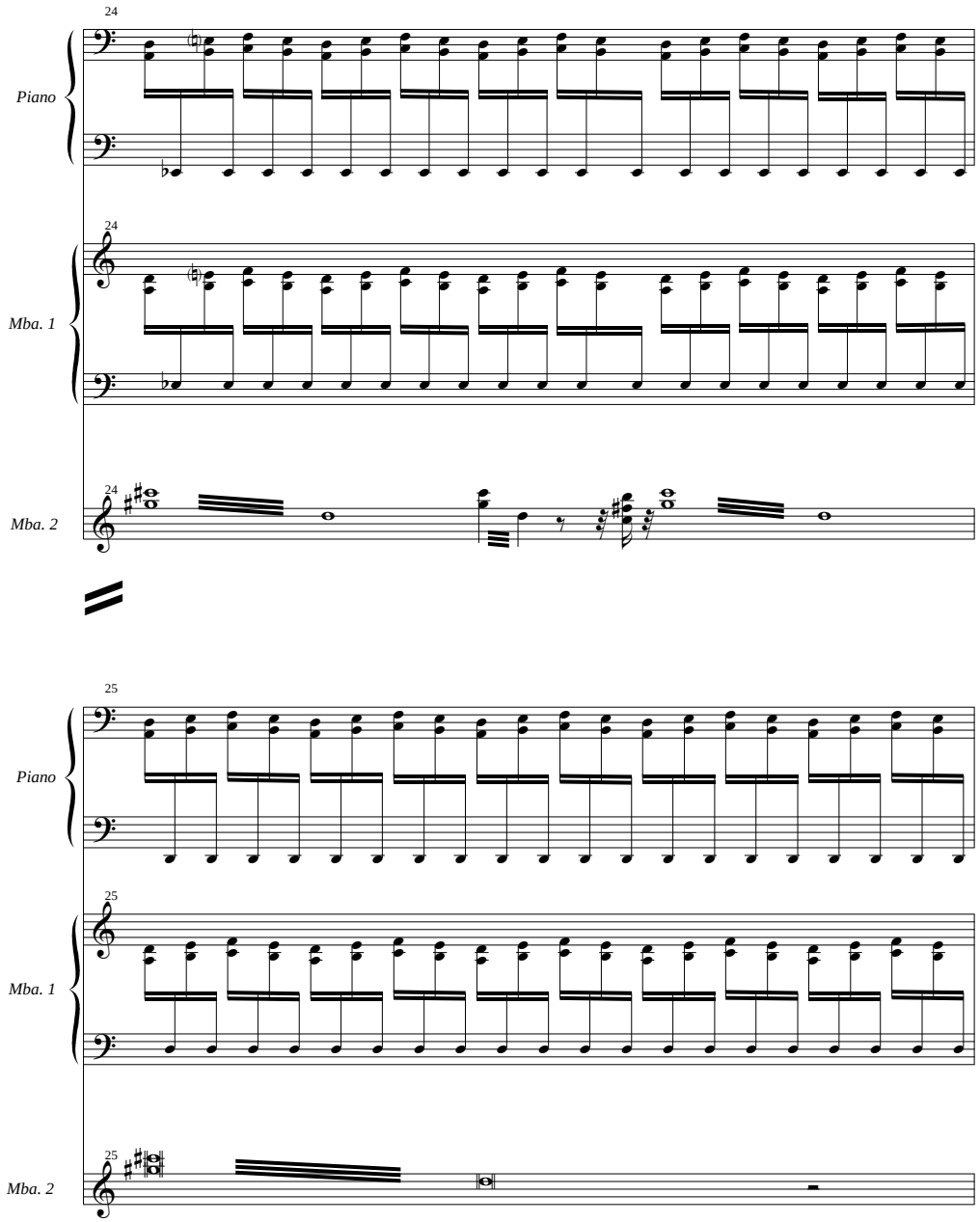




CopyrightFrance.com

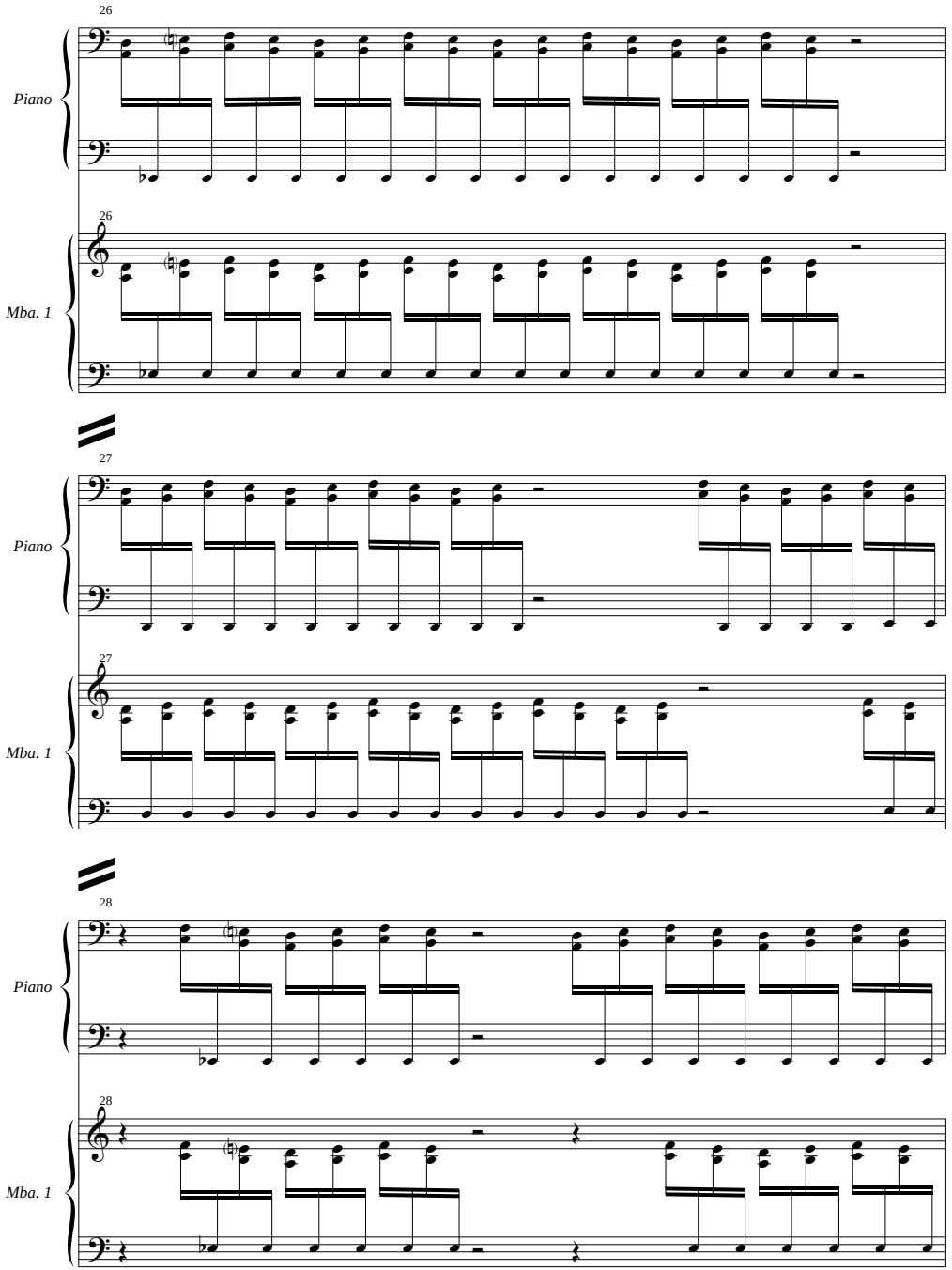




CopyrightFrance.com



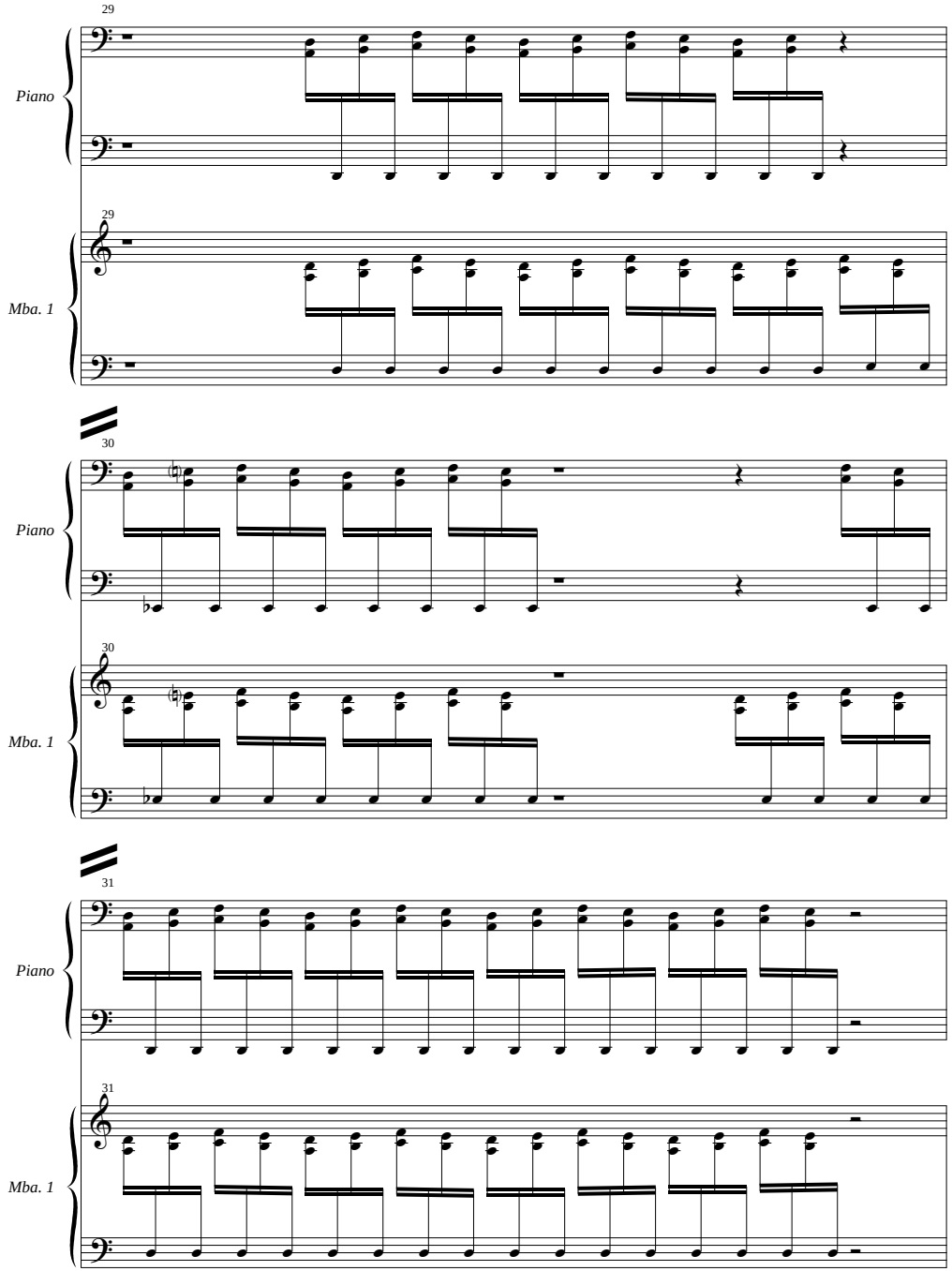




CopyrightFrance.com

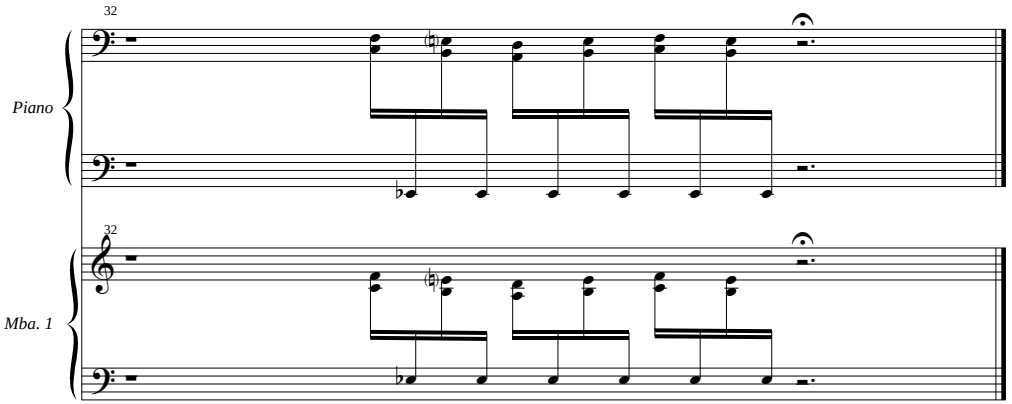




CopyrightFrance.com