

Pièce montée

Durée: 4 min 35

Renaud François

♩ = 152

Vif

Violoncelle

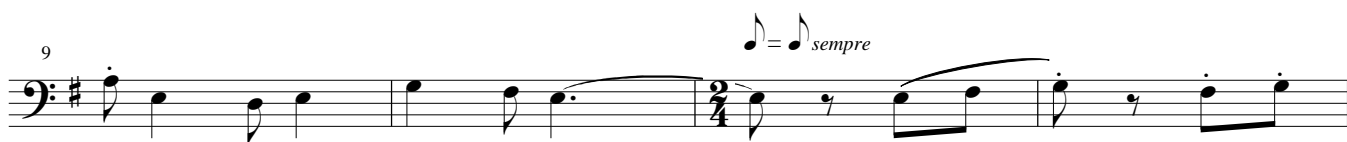

33

37

41

45

49

mf

53

f

57

61

65

69

73

77

81

85

89

93

97

101

125 *simile* Musical notation for measures 125-128. Measures 125-126 are in bass clef, 9/8 time. Measures 127-128 are in bass clef, 3/4 time.

141

4/4

145

4/4

149

4/4

153

pizz. *arco* *pizz.*

157

4/4

161

mp

165

4/4

169

f

173

3/4

177

181

185

189

193

197

201

205

209

213

217

221

225

tendu

229

ff

pizz.

233

arco

fp

sfz
