

Monsieur Citron reprend le flambeau

pour piano, cor, guitare basse (+ batterie possible)

Durée: 3 min 50

Renaud François

Toujours athlétique

♩ = 168

Cor en Fa*

Guit. basse*

Piano

ff

f

ff

ff

Slap basse

5

8

*: notes écrites = notes réelles

28

32 À jouer 4 fois

32

1ère fois seulement

35

f

35

ff

35

ff

38

38

38

42

45

49

53

56

56

56

56

56

60

60

60

60

60

64

64

ff

64

ff

64

ff

67

67

67

67

67

70 *mf*

74 *f* *mf*

78

82 *ff*

86

86

86

gliss.

7.8

STR.

90

90

90

f

15^{ma}

f

93

93

93

15^{ma}

97

97

97

15^{ma}

ff

ff

101

f

f

mf

105

f

mf

109

ff

113

f

117

120

124

128

132

136

140

144

148 $\bullet = 152$ *Rit. -----*

152 $\bullet = 120$,

156 *8va -----*

162 *8va -----*

166

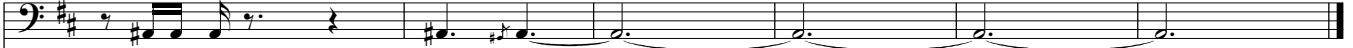

ppp

166

ppp

166

